



Olive Branch

February 2013
Volume 48 Issue 2

Mount Olive Lutheran Church, 11500 E. Iliff Avenue, Aurora, CO 80014 mtoliveluth.org 303.755.9123
Worship services are: Saturday, 5 PM; Sunday, 8 and 10:45 AM

Inside this issue:

| | |
|----------------|----|
| Human Care | 2 |
| Special Days | 3 |
| YAH/Retreat | 4 |
| Book Club/ECEC | 5 |
| Child/Family | 6 |
| Youth/Family | 7 |
| Music | 8 |
| Wanderers | 9 |
| Endowment/LWML | 10 |
| God's Servants | 11 |

Women's Ministry invites you to attend

An evening with Tricia Lott Williford

Hope: When the Miracle Isn't Yours

Friday, February 15

7:00 – 9:00 PM Mount Olive Lutheran Church



Meet Tricia: Tricia's husband Robb died suddenly and tragically in 2010, his last breath in her arms, from complications of the flu just two days before Christmas. Today Tricia is a 33 year old widow raising two young boys, Tucker and Tyler, sharing her story in a very real and honest way through her speaking and writing. She collects words, quotes, books, and bracelets, likes her caffeine hot or cold, and is delighted to be meeting with us!

Sign up at the Activity Center or email SaraBorgs@aol.com to reserve your place.

This event is free but a freewill offering will be gathered for Tricia's ministry.

Please bring a snack to share. Also, bring a friend!

Any woman in the community is welcome!



Web: mtoliveluth.org



Facebook: **Mount Olive Lutheran Church, Aurora, CO**



Blog: mtoliveluth.blogspot.com



Twitter: [mtoliveluth](https://twitter.com/mtoliveluth)

Ash Wednesday—February 13

Worship—10 AM and 7 PM

Ash Wednesday marks the beginning of the season of repentance among Christians. From the dust and ashes of this day we journey forty days with Jesus to Jerusalem, Holy Week, Good Friday, and Easter Sunday. After confession comes forgiveness; after repentance, faith; after death, resurrection!



Human Care

Blood Pressure Check

Saturday, February 16
4:30-6:15 PM

Sunday, February 17
9-11 AM

(In the Church Office)

Before and after each worship service we provide an opportunity for you to have your blood pressure checked by a nurse. It is quick and simple and a great way to monitor your health.

Senior Transportation

We provide transportation for those who have no other means to get to church and are able to get onto our bus (not wheelchair accessible) within a 2-3 mile radius from Mount Olive. There is a simple form to fill out and no cost for this bus service. Please contact Pastor Mike at 303.755.9123 for more information or to get a form.

Dates are:

February 10 / 24

March 10 / 24



Aurora Interchurch

February donations —

— soup, stew, crackers

Brown grocery bags are needed every month.

You don't need to give every month. We ask that you give when you can, what you can.

Thank you for all you do for others.



Reach Out
To Those in Need

Cookie Cans

Cookie Cans for College Students – 2012/13 School Year continues to be a great hit! Our next mailing is February 2.

It's not too late to receive a can – submit the name and address of your college age child to Kathy Pelepchan, 303.693.4161 OR email to kpelepchan@msn.com. We are also sending cans to graduate and POST-four-year students!



We are asking that each family submitting a name help with the project for at least one of the months in which the cans are mailed. It takes about 25-30 cookies for each can. That's 14 cans times 25 cookies = 350 cookies per month or about 30 dozen, so **your help is needed and greatly appreciated.** If you don't have college age kids but love to bake, we also welcome and appreciate your contribution, too! Cookies can be frozen for future use at home and brought in that Saturday morning.

Make sure you WRAP the cookies and goodies in packets or two if large or four if small!!!

We also need donations of cider mix, hot cocoa packets, seasonal candy, granola bars, popcorn, pretzels, cheese/peanut butter-filled crackers, nuts, raisins and other dried fruits, trail mix, rice cakes, Crystal Lite, ice tea and/or other drink packets, etc.

A sign up sheet in at the Activity Center.

Food Pantry

Human Care Ministry continues the "Helping Hands Care Package" to help families in need of short term assistance with food. (This is in addition to our efforts and support of Aurora Interchurch.) Please look for these items on sale or when shopping in bulk and donate items monthly as you are able to support this ministry for those in need. Through your generous support we have been able to assist up to 5 families per week and up to 3 individuals per week – that's over 32 people per month! To God be the glory!

We are in critical need of:

Boxed: Potatoes, macaroni and cheese, powdered milk, cereals including oat-meal, snack bars; packs of ramen noodles

Canned: Stews, ravioli, chili, pork 'n beans, tuna, chicken, chicken noodle soup, beef or chicken with vegetables soup, tomato soup; peas, mixed vegetables, carrots; pears, pineapple, Mandarin oranges

Jars: Peanut butter, jelly

Paper: Paper towels, toilet tissue

Toiletries: Toothpaste, tooth brushes, hand sanitizer, shampoo, deodorant, bar soap

Please, NO pasta or pasta sauce, puddings or cake mixes at this time.



The Food Pantry is open every Friday from 9-10 AM.

February Birthdays

- | | | | | | |
|---|--|----|---|----|--|
| 1 | Hahn, Marcia Cobb, Beverly King, Patricia Krabbenhof, Travis | 8 | Sullivan, Joe Krueger, David Langhofer, Jim | 20 | Kerr, Sarah |
| 2 | Bodemann, Jeremy Johnson, Lyndsay Jones, Carl | 10 | Narveson, Gregory | 22 | Saving, Ellie Tappe, Tanaya |
| 3 | Mc Gee, Bud | 11 | Brady, Edith Dankenbring, Kristy | 23 | Mc Guire, Kristine Koschik, Ryan |
| 4 | Gaines, Don Stransky, Angela Qadi El-Idrissi, Michelle | 12 | Denke, Dan Winslow, Madeleine | 24 | Hudacko, Rachel Taylor, Christopher Conley, Kaitlin Charles, Nicole Stransky, Brooklyn Stransky, Dylan |
| 5 | Einspahr, Rosalie Kluck, Kathy Halboth, Joseph Barstad, Jeffery | 13 | Anderson, Nancy Goggins, Carleton | 25 | Susak, Linda |
| 6 | Boettcher, Verna Emerson, Madilyn Deden, Trevon | 14 | Winters, Ruth Martino, Nicholas | 27 | Natomeli, Joann Burrell, Marian Minter, Renee Obando, Mindy Jo Candelaria, Shelby Hermann, Caitlin Huss, Ayla Barnard, Rory |
| 7 | Stumer, Ellen Ditter, Jim Storm, Alan | 15 | Johnson, Steve Hyde, Lacey | 28 | Schonack, Leone |
| | | 16 | Meehan, Richard | | |
| | | 17 | Berlinski, Don Gerdjikian, Stephen | | |
| | | 18 | Johnson, Terri Sall, Sandra | | |
| | | 19 | Bargmann, Lola Crane, Thomas | | |

Did You Know

Interesting facts about Mount Olive ~ by Kaye Cairns

- ⇒ Dale Kletke cleans up our parking lots almost daily
- ⇒ Jim Romer is always working outside at Mount Olive raking, trimming, etc
- ⇒ Elaine Berlinski made some blue usher badges for Advent as we needed more
- ⇒ Dorothy Grahn has purchased a 12 pack of paper towels for Good Shepherd every month since Mount Olive started collecting paper towels
- ⇒ Lenore Sande has prepared the Greeters List for more years than I have worked here
- ⇒ The bulletin helpers listed on the God's Servant sheet have been collating bulletins once a month for 10 years
- ⇒ Alice Harris and Pearl Gleichman machine embroider our baptism napkins

If you know of other interesting facts about Mount Olive, please give to Kaye (rockpile@mtoliveluth.org).

Income/Expenses December 2012

Fiscal Year July 2012—June 2013

| Income | YTD Actual | YTD Budget | Variance |
|-----------------------|----------------|----------------|-----------------|
| Regular Offerings | 461,030 | 460,534 | 496 |
| Other Income | 7,215 | 5,581 | 1,634 |
| ECEC | 87,854 | 99,200 | (11,346) |
| Total Income | 556,099 | 565,315 | (9,216) |
| Expenses | | | |
| Personnel/Benefits | 242,803 | 255,031 | (12,228) |
| Programs | 77,361 | 82,941 | (5,580) |
| Administrative | 12,972 | 14,359 | (1,387) |
| Properties | 68,131 | 92,878 | (24,747) |
| ECEC | 88,733 | 93,563 | (8,532) |
| Total Expenses | 490,000 | 538,772 | (48,780) |
| Net Income | 66,099 | 26,543 | 39,564 |

KINDLE THE FIRE

Mortgage Balance 12/31/12: \$49,886

February Anniversaries

- 9 Sliver, Gary & Emma
- 12 Archuleta, David & Karen
- 14 Archambeau, Al & Geri
Brewer, Lolly & Bob
Towne, Tim & Gwen
- 15 Mc Gee, Bud & Lucille
- 19 Feucht, Paul & Barbara
- 25 Sonnichsen, Robert & Arlene



Mount Olive has ... *A Heart to Know God*

by Pastor Mike

As we enter into the season of Lent (a time to reflect on the sacrifice Jesus paid for us) we can truly see the heart of God. As Jesus said in John 3:16—“For God so loved the world ...” God’s heart is filled with love for us, and it breaks His heart to see us stuck in our sin. God the loving Father sends Jesus to be “broken” for us. His loving sacrifice on the cross allows our broken relationship with God to be restored.

In our brokenness we often fear many things in this world, give in to things we shouldn’t and often run away from all that is bad instead of facing it with the power of the cross. Each Sunday we will explore ways we can face our brokenness and overcome it with the power of Jesus who died on the cross for us.

Sometimes we give up things for Lent to remind us that God gave His life for us—but our sacrifice is never adequate. So maybe instead of giving something up we can “add” to our lives ways that our hearts can know God and to fully embrace His love for us! It is time to receive God’s love and grace—to know His heart was broken for us so we are not broken, and to accept His unconditional love in our lives (and begin to show it to others—giving of your heart!).



Save the Date Lutheran Family Services Rocky Mountains 65th Anniversary Celebration Gala

Our History Revealed
Saturday, April 13

Join us at the History Colorado Center in Denver at 6 PM for fabulous food, beverages, auction and entertainment! Western wear encouraged.

Proceeds from the evening will benefit the programs of LFS, offering help and hope for children, families and older adults.

LFSRM is committed to serving all people regardless of race, religion, gender or age.

Young at Heart 55+

Wednesday, February 13, 11:30 AM
Potluck lunch in the Fellowship Hall

What was life like in Holland during World War II? We will find out as Bert van Engen (Shirley Fabozzi’s brother-in-law) tells us about his interesting experiences during this historic time.

**Come hear Bert’s talk,
plus enjoy good food
and fellowship.**

**Newcomers are
always welcome!**

Hosts will be Edwina Heiser and Glenn and Jo Kalthoff.

Young@HEART

Women’s Retreat

March 1 and 2, 2013

(Deadline to register is February 10)

**Beth Moore’s
Fulfill your Ministry ... In the
wild of community
... based on 2 Timothy 4.**

Hyatt Place
County Line Road and S. Yosemite Street

Register today ... forms are on the
retreat table in the Narthex.

fulfill
your ministry
in the wild of community

Mount Olive's Book Club List for 2012-2013

| Date | Book | Author | Leader |
|------------|-------------------------------------|-----------------|---------------|
| February 6 | <i>Still Alice</i> | Lisa Genova | Janice Muir |
| March 6 | <i>The Tiger's Wife</i> | Tea Obrecht | Liz Rehwalt |
| April 3 | <i>Pastor, Martyr, Prophet, Spy</i> | Eric Metaxas | Marsha Raebel |
| May 1 | <i>Destine of the Republic</i> | Candice Millard | Kathy Meyer |
| June 5 | <i>Constantine Code X</i> | Paul Maier | |



We meet the first Wednesday of the month at 5:45 PM in the Library.

Early Childhood Education Center

Love

Busy, busy days are here for us in the ECEC. Our theme this month is LOVE! Our classrooms will be bursting with art full of hearts and the colors pink and purple. We are so thankful to have the love of so many people in our lives. We will hear more about God's love for us in chapel this month with Rebecca Elmshouser.

February also brings parent-teacher conferences. This is an opportunity for parents and teachers to gather together and share the joys and trials of their children. We will also celebrate Valentines Day with a party. The sharing of valentine cards, playing games, making crafts, and of course eating some yummy treats that our parents provide is great! We love parties!

On February 4 we begin to register Mount Olive children for the 2013-2014 school year. We invite you in to tour our school and observe the classes. We would love to have your child with us learning and growing in God's love and grace. Please refer to our sessions, class times and tuition rates at the bottom of this page.



ECEC Sessions and Tuition Rates

Registration Fees

(Annual-nonrefundable)

| | |
|---------------------|-------|
| Preschool | 40.00 |
| Junior Kindergarten | 45.00 |

Tuition for members of Mount Olive

| | |
|---------------------|------------------|
| MWF | 167.00 per month |
| TTH | 131.00 per month |
| M-F | 249.00 per month |
| Junior Kindergarten | 209.00 per month |

Supply Fee

| | |
|---------------------|-------|
| Preschool | 35.00 |
| Junior Kindergarten | 40.00 |

| | |
|--|------------------|
| PM Enrichment (M T W Th or F 11:30-3:00) | |
| 1 day | 63.00 per month |
| 2 days | 122.00 per month |
| 3 days | 174.00 per month |
| 4 days | 210.00 per month |

Child and Family Ministry

We are called by God to:

reach out to children,
care for children and
build children toward
maturity in Christ.



It is the goal of the Child and Family Ministry Team to accomplish this mission by equipping and encouraging parents to be active teachers and intentional examples of faith in their children's lives, as they share Jesus' love.

Preschool Parenting Class

February 3, 5, and 17

9:30-10:30 AM

Room 8

Preschool Blessing

February 24

8:00 AM Worship

All parents of four year olds (or five year olds who are still in preschool) are invited to a three week class, which will focus on spiritually parenting their preschooler. On Sunday, February 24, each child will receive a family devotion kit and a special blessing during the worship service.

Winter Carnival

Mount Olive Fellowship Hall

Saturday, February 23

4:00-6:00 PM



Come in from the cold and be warmed by Jesus' love at our February Family Date Night! There will be games, prizes, crafts, story time, and concessions for purchase. Families will be able to purchase pizza or hotdogs, drinks, and other yummy items. The proceeds will benefit Mount Olive Children's Ministry. Youth and adult volunteers are needed for each station. Please talk to Robin Kurth if you can help.

OASIS

Wednesdays
at Mount Olive



Dinner

Begins at 5:00 PM

Weekly

Prior to the scheduled activities/classes on Wednesday evenings, a meal is provided to help make rushing home for the evening meal and then coming to church unnecessary. A freewill donation is gathered to cover the expense of each meal.

Kid's Club

February 6, 5:30 PM

All children, age 3-grade 5 are invited to participate in Kid's Club. Children will grow in faith and friendship, while studying God's Word, making crafts, playing games, and eating treats. Kid's Club meets the first Wednesday of every month, from 5:30-6:50 PM.

Kid's Music

Wednesdays, 5:30 PM

Children in Kindergarten and older learn to play handbells/chimes and sing in our children's choirs. Children use their musical gifts to play in worship throughout the year.

Praise and Play

Wednesdays, 5:30 PM

All preschool children are invited to praise God through story, song, and play every Wednesday (except the first Wednesday of each month) from 5:30-6:50 PM. Preschool Praise and Play meets in the ECEC.



Kingdom Rock

Vacation Bible School

June 24-28, 2013

Morning, 8:45 AM-Noon

Afternoon, Noon-4:00 PM



Youth and Adult Volunteers Needed!

E-mail Robin at
rkrurth@mtoliveluth.org
to volunteer.



Happy Birthday

Jesus!



Our Christmas
Angels

Youth and Family Ministry

Weekly/Monthly Events

Junior High Journey

Bible study for middle school students (Gr. 6-8) meets every Sunday in Room 2, 9:30-10:30 AM.

Confirmation

Confirmation explores more about what it means that Jesus is our Savior, Redeemer, and Friend. Confirmation meets most Wednesday evenings from 7:00-8:30 PM.

Senior High Reel Time

Bible study for high school students (Gr. 9-12) meets every Sunday in Room 10, 9:30-10:30 AM.

Senior High Impact

Senior High youth meet twice a month on Sunday evenings from 6-8 PM (unless otherwise noted) for food, devotions and fun activities.



GOLF TOURNAMENT

It's time to register for the 2013 Mount Olive Youth and Family Ministry Golf Tournament at Murphy Creek Golf Course on June 1. You can sign up online at the Mount Olive website: mtoliveluth.org.



WINTER FUN RETREAT NEW DATE!

After listening to feedback, we're moving the Senior High Youth Retreat from February 8-9 to early March. Please watch other communications for the exact date (still completing lodging negotiations). **FOR ALL SENIOR HIGH STUDENTS and friends!** Relax, have fun, enjoy a friend, grow spiritually, make a new friend—all in one weekend. Sign up by Fellowship Hall please.

COMING EVENTS

FEBRUARY

- 6—Confirmation Fellowship Event
- 10—IMPACT 6-8 PM Senior Youth
- 13—NO CONFIRMATION
- 17—Tim Hawkins Live in Loveland
- 24— IMPACT 6-8 PM Senior Youth*
- *Watch for Winter Fun Retreat times
- 27—Confirmation at 7:45 PM

MARCH

- 6—Confirmation at 7:45 PM
- 10— IMPACT 6-8 PM Senior Youth

JUNE

- 1—Youth Ministry Golf Tournament
- 7-8—Community Garage Sale

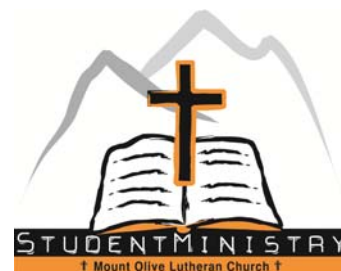

Helping Students. . .

to **REACH** out with the love of Jesus,
to **CARE** for and serve others,
and to **BUILD** up and grow in their faith.

TEX MEX BRUNCH

A meal everyone can enjoy and a way to help a student attend the National youth Gathering.

Sunday, March 10!



"Helping Hurting Kids"

Featuring Rich Van Pelt
Our Father Lutheran Church

Saturday, March 16

9 AM—2 PM



Although the exact author of this hymn is a mystery, the text was first printed in 1811. The hymnal was entitled *A General Selection of the Newest and Most Admired Hymns and Spirituals Songs Now In Use* and was compiled by a Methodist Episcopal pastor.

The tune *WONDRIOUS LOVE* was identified with this text in the 1840 publication of *Southern Harmony*. This hymnal made use of the shape note notation, where note heads carried information on pitches. An example of this shape note notation is shown on the right for your reference.

What Wondrous Love Is This invites the worshipper to ponder our Savior's great love, who bore the dreadful curse by "becoming sin for us" (2 Corinthians 5:21). 1 John 4:7-10 speaks of this love: "Beloved, let us love one another, for love is from God, and whoever loves has been born of God and knows God. Anyone who does not love does not know God, because God is love. In this the love of God was made manifest among us, that God sent his only Son into the world, so that we might live through him. In this is love, not that we have loved God but that he loved us and sent his Son to be the propitiation for our sins." Stanzas 3 and 4 take the hymn heavenward as they speak of the victorious Lamb of God (Revelation 5:6-13), the great I AM (John 8:58), who we will eternally praise in Heaven!



1 What won-drous love is this, O my soul, O my soul! What
2 When I was sink-ing down, sink-ing down, sink-ing down, When
3 To God and to the Lamb I will sing. I will sing: To
4 And when from death I'm free, I'll sing on, I'll sing on; And



won-drous love is this, O my soul! What won-drous love is this That
I was sink-ing down, sink-ing down, When I was sink-ing down Be-
God and to the Lamb I will sing: To God and to the Lamb, Who
when from death I'm free, I'll sing on. And when from death I'm free, I'll

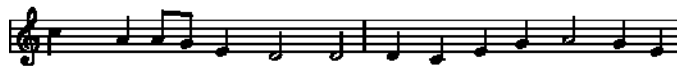

caused the Lord of hisses To bear the dread-ful curse for my
neath God's righ-tous frown, Christ laid a-side His crown for my
is the great I AM, While mil-lions join the theme, I will
sing His love for me, And through e-ter-ni-ty I'll sing



soul, for my soul, To bear the dread-ful curse for my soul!
soul, for my soul, Christ laid a-side His crown for my soul.
sing, I will sing. While mil-lions join the theme, I will sing.
on, I'll sing on. And through e-ter-ni-ty I'll sing on.

HYMN OF THE MONTH

What Wondrous Love Is This

LSB 543

252 WONDRIOUS LOVE. 12, 9, 6, 6, 12, 9 Christopher.

What won-drous love is this, oh! my soul! oh! my soul! What won-drous love is this, oh! my soul! What won-drous love is this! That

caused the Lord of hisses, To bear the dread-ful curse for my soul, for my soul, To bear the dread-ful curse for my soul.

**Join us in singing our
Hymn of the Month
on Ash Wednesday,
February 13!**

Save the Date

March 9, 2013 is a very important date. Not because something special happened in the past but because of what we will have opportunity to do in the future for Mount Olive.

We are planning a “Strategic Planning Gathering” for March 9 (8:30 AM—5 PM) led by Pastor Stoltenow from Shepherd of the Hills.

What is this gathering all about? It is an opportunity for us to set the direction for Mount Olive for our future. We will gather as many people as we can (that means you, too) to come and brainstorm the ways in which Mount Olive can make an impact for Jesus in our community going forward. Pastor Stoltenow has a specific plan he will lead us through and by the end of the day we should have 3-5 targets we will work on in the coming years to improve our ministry and reach others for Christ. Please be there!

Wanderers

On **Friday, February 15**, the Wanderers will tour Denver Plastics Manufacturing Company at Hudson. (You will be surprised what comes from their molds!) Lunch at the Pepper Pod Restaurant will follow the tour. Depart Mount Olive at 9:30 AM and return approximately 2 PM. \$5 includes tour and transportation.

On **Friday, March 15**, Vestas in Brighton is the destination for the Wanderers to learn more about wind energy and the wind turbines they build. We will depart Mount Olive 9:15 AM and return approximately 1:30 PM. \$5 includes tour and transportation.

Become a Wanderer by ...

... signing up for any of the tours in the binder at the Activity Center. All ages are welcome. It's a fun way to get better acquainted with all that Colorado has to offer and it's a great way to get better acquainted with other Mount Olive members.



Mount Olive Family News

Mount Olive says hello to:

We say goodbye to:

Lucinda and Ryan Bray
Arvey and Phyllis Arnold

Baptisms

Deaths Anna Lee Greunke

Church Staff

Rev. Michael Borgstede, Associate Pastor
Robin Kurth, Director of Child and Family Ministry
Rebecca Elmshouser, Director of Music Ministries
John Elmshouser, Interim Director of Youth and Family Ministry
Mike Kallas, Operations Manager
Kaye Cairns, Office Manager
JoAnn Stibrich, Director of the ECEC
Larry Kraft, Custodian



Our Mission Statement

God has called us to **reach** out, **care** for and **build** people toward maturity in Christ.

The deadline for the newsletter is the 10th of each month.

MISSIONARY IN SOUTH AFRICA

The Mount Olive Endowment Fund (MOEF)

- ⇒ **Helps aid students**
preparing for ministry
- ⇒ **Assists in unique
outreach ministry**
opportunities in our
community
- ⇒ **Reaches out in mission
opportunities** here and
abroad
- ⇒ **Supports select
unbudgeted projects** at
Mount Olive

Kristin Matasovsky started her work in South Africa in December 2012. In her newsletter she wrote:

Moving to South Africa has tested my trust in God. I have been challenged in many ways. But God answered by giving me the peace that comes only from Him (Philippians 4:7). Our all-powerful God was turning my list of impossibilities into reality. ... It has been wonderful enjoying the spring season here and absorbing the culture. I have so much to learn, and look forward to expanding my horizons while I'm here. Kristin.Matasovsky@lcmsintl.org

A grant from the Mount Olive Endowment Fund (MOEF) was provided for Kristin.

**Request forms for a MOEF grant may be obtained in the Church Office.
Include the MOEF in your prayers and with gifts, memorials, and in wills.**

The current MOEF Board of Managers include –
Matt Wallace (Chairman), Orville Geisler, Kristin Neuharth,
Fred Piazza, Gary Piazza, and Don Berlinski

Lutheran Women's Missionary League

Moses is Coming!

In the 1800's, these were words of hope and encouragement. After escaping slavery, Harriet Tubman spent years helping other slaves escape through the Underground Railroad, and was commonly referred to as "Moses" for leading her people to safety.

Come to the LWML Winter Event hosted by *Mercy Circle* and learn more about the Underground Railroad.

Saturday, February 16
11 AM - 2 PM

Program includes lunch and childcare

Sign up now in the Narthex.

Mites

One of the Mission Grants your Mites supports is The Open Arms Institute. This Institute was incorporated in 1999 and has been granted status as a Recognized Service Organization (RSO) of The Lutheran Church–Missouri Synod (LCMS). The Lutheran Women's Missionary League pledged the sum of \$65,000 at the Peoria Convention to help this organization establish new LCMS Word and Sacrament ministries in growing communities. Our Lord Jesus Christ said, "Let the little children come to me..." (Matthew 19:14), and then He took them up in His arms and blessed them! Many congregations are finding that a Christ-centered childcare ministry can bring them into personal contact with a much larger number of unchurched families in their communities, as they offer them childcare in a Christian setting.

Remember Mites through prayer and monetary support!



Charity Circle meets the first Wednesday of the month at Mount Olive, 9:15 AM.

Faith Circle will meet February 21, 9:30 AM at the home of Jean King.

Glory Circle will meet February 7, 7 PM at the home of Carolyn Morton.

Mercy Circle will meet February 5, 9:30 AM, at Mount Olive in Room 3.

God's Servants - February 2013

February 3

4th after Epiphany

Lessons

Jeremiah 1:4-10
1 Corinthians 12:31-13:13
Luke 4:31-44

Elders Saturday Howell Parker

8:00 Arnie Wirth

10:45 Stan Humbargar (2/3 and 10) Stan McKinster (2/17 and 24)

Greeters

Saturday

Walter/Ruth Pelepchan

8:00

Pat/Nancy Amore
Joe/JoAnn Stibrich

10:45

Tammy Dixon
Scott/Kristy Dankenbring

Organists

K Cairns/R Elmshouser

Lay Readers

8:00

Robert Borgstede

10:45

Emma Sliver

Ushers

8:00 Ed Christ, Roy Sande, Orville Geisler, Don Krohn, Lee Brandt

10:45 Bill Helfrich, Steve Polson, Charlene Endsley-Burge

Altar Care

Susan Shellenberger
Michele McKinster
Danita Myers

Acolytes

8:00

Jozef Dankenbring
Carlie Andrie

10:45

Lauryn Sall
Kyra Harmston

Assist Pews

Jim Langhofer

Bulletin Helpers

S. Fabozzi/J. Kalthoff

February 10

Transfiguration

Deuteronomy 34:1-12
Hebrews 3:1-6
Luke 9:28-36

Darlene Ommen

Stan/Claudia Humbargar
Bud/Lucille McGee

Caryl Fagerquist
Hilda Wojahn

Diane Asmus

Heather Cammack

Bob Gombos

Christine Pittenridge
Danita Myers
Donna Bame

Nick Martino
Jacobie Dankenbring

Josh Bond
Christopher Polton

Marlene Blesch

Bud/Lucille McGee

February 17

First in Lent

Deuteronomy 26:1-11
Romans 10:8-13
Luke 4:1-13

Kenneth Schultz

Orville/Betty Geisler
Roy/Lenore Sande

Elaine Steffen
Tammy Dixon

Mark Elmshouser

Wendy Bleeke

Eric Bame

Lynn Sattler
Jane Dunn

Anna Potzer
Ryan Carbaugh

Jason Matney
Jeff Matney

Jim Langhofer

Larry Auffert

February 24

Second in Lent

Jeremiah 26:8-15
Philippians 3:17-4:1
Luke 13:31-35

Virginia Engleman

Lillian Hull
Lois Schliske

Scott/Kristy Dankenbring
Caryl Fagerquist

Marsha Raebel

Linda Susak

Christine Pittenridge

Sandy Sall
Emma Sliver
Jean King

Kelcy Brandt
Colton Storm

Joseph Tappe
Gil Tappe

Darlene Ommen

Walt/Ruth Pelepchan

Food Pantry Friday 9-10 AM

February 1

Kathy Pelepchan

February 8

Jeanne Borgstede

February 15

Pearl Johnson

February 22

Dorinda Vaughn-Porquis